



J. H. C. ALKINS,

Photographer,

SHREVEPORT,

LA.



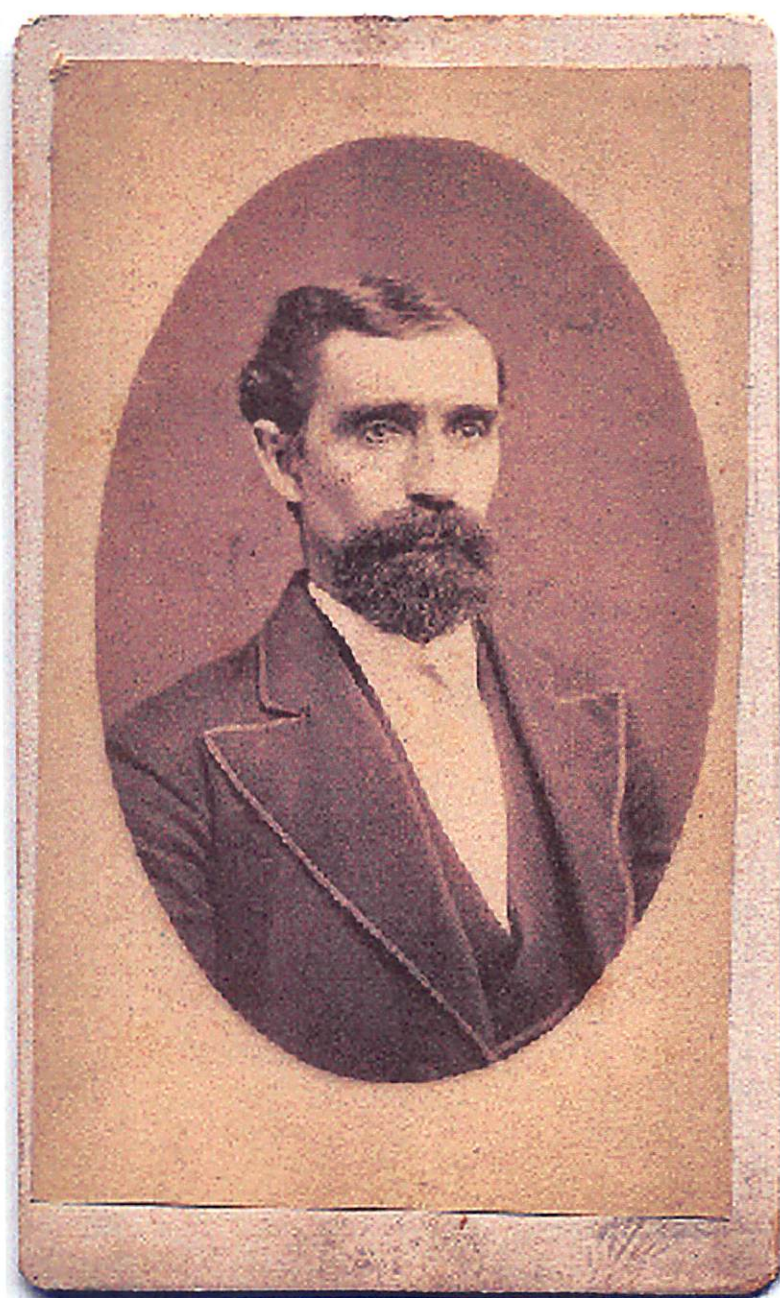





J. H. C. AHRENS,

Photographer,

SHREVEPORT,

LA.



This little girl is probably a member of the Waldran family because it was taken in Memphis and she looks like the other Waldrans.



*Paden.*  
NO. 2821 MAIN STREET,  
Memphis, Tenn.

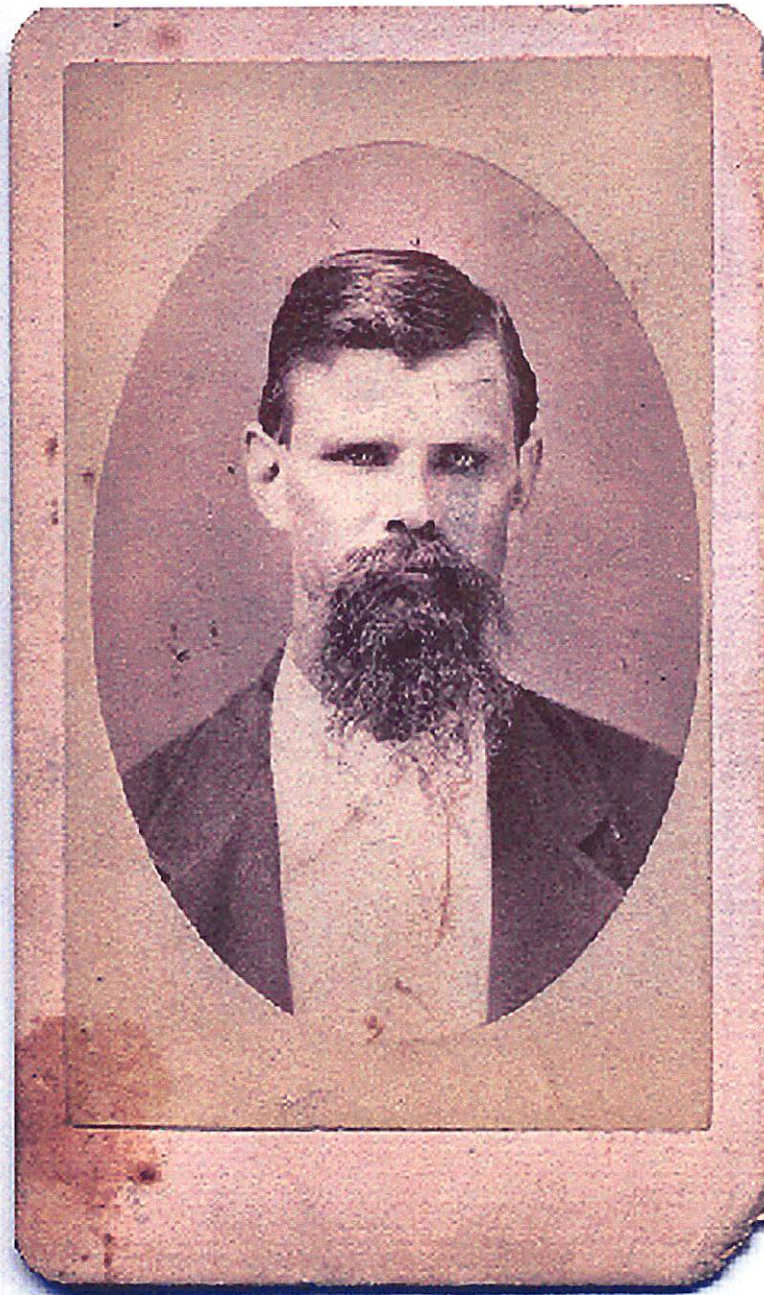

This picture card had "Uncle Frank" written on it. Also on the back of the picture is the name Mittie Dockery—this looks like a child was practicing writing her name. I am assuming that this is a picture of Franklin Elbert Dockery, Price's brother. He would be "Uncle Frank" to Price's children.



J. H. G. AHRENS,  
Photographer,  
SHREVEPORT, LA.

mailed

D

Doyle



This was the picture that had the picture card marked "Blackmon".





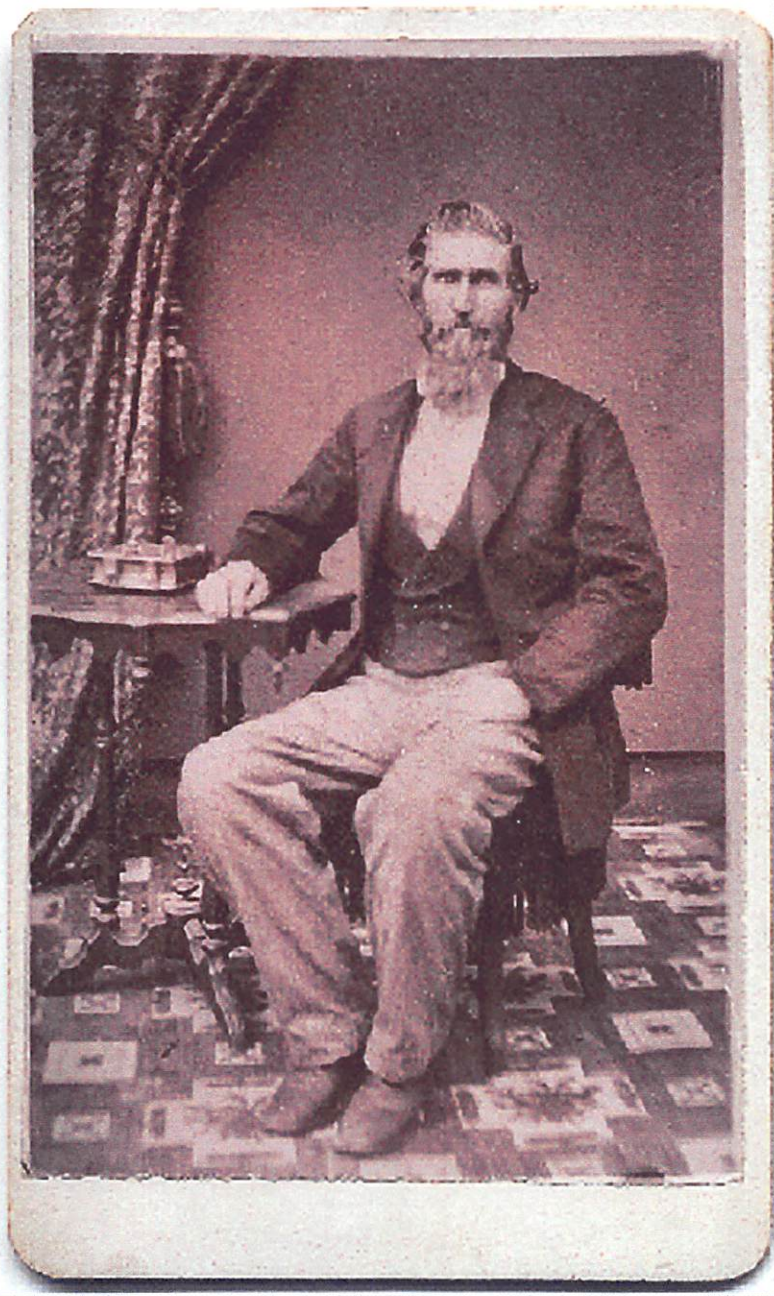

This style of tie, vest and coat were in fashion in the 1850's.



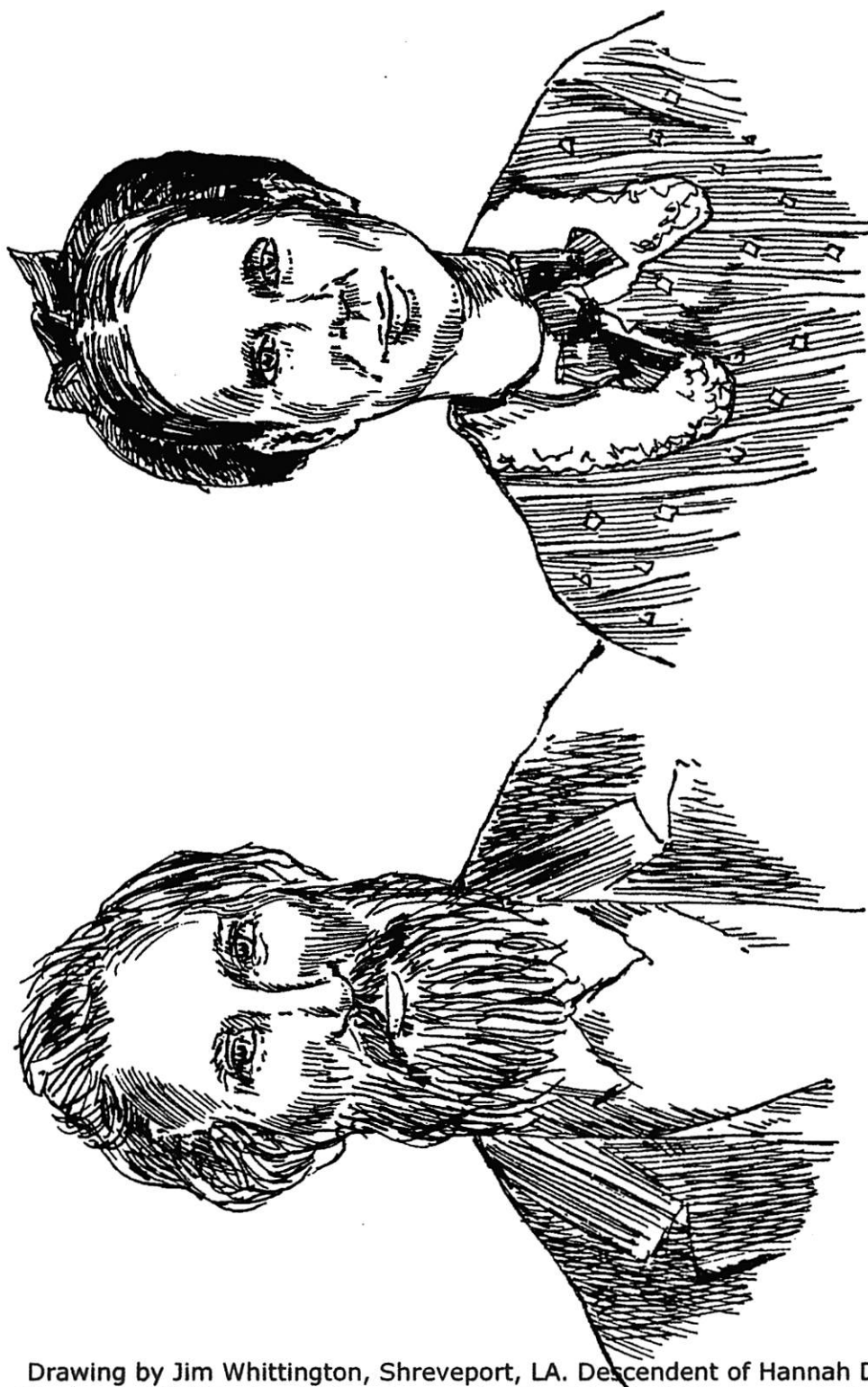

Drawing by Jim Whittington, Shreveport, LA. Descendent of Hannah Dockery and Charles R. Whittington. Taken from a family picture of Blackmon Dockery and Mary Marshall Dockery, ca. 1800's.



I believe this is Mary Waldran Dockery, Blackmon's wife as a young woman.



J. H. D. AHRENS.









Bruce Photographers were in business in Marshall TX between 1866-1870. They are again in business from 1890-1897. I believe this was taken in the earlier period from the style of the dress.



165 No. 5-61

ELIENS  
PHOTOGRAPHIC  
TRAIL OF ARK  
MARSHALL, TEXAS



These long neck/watch chains were in style in the early 1860's.



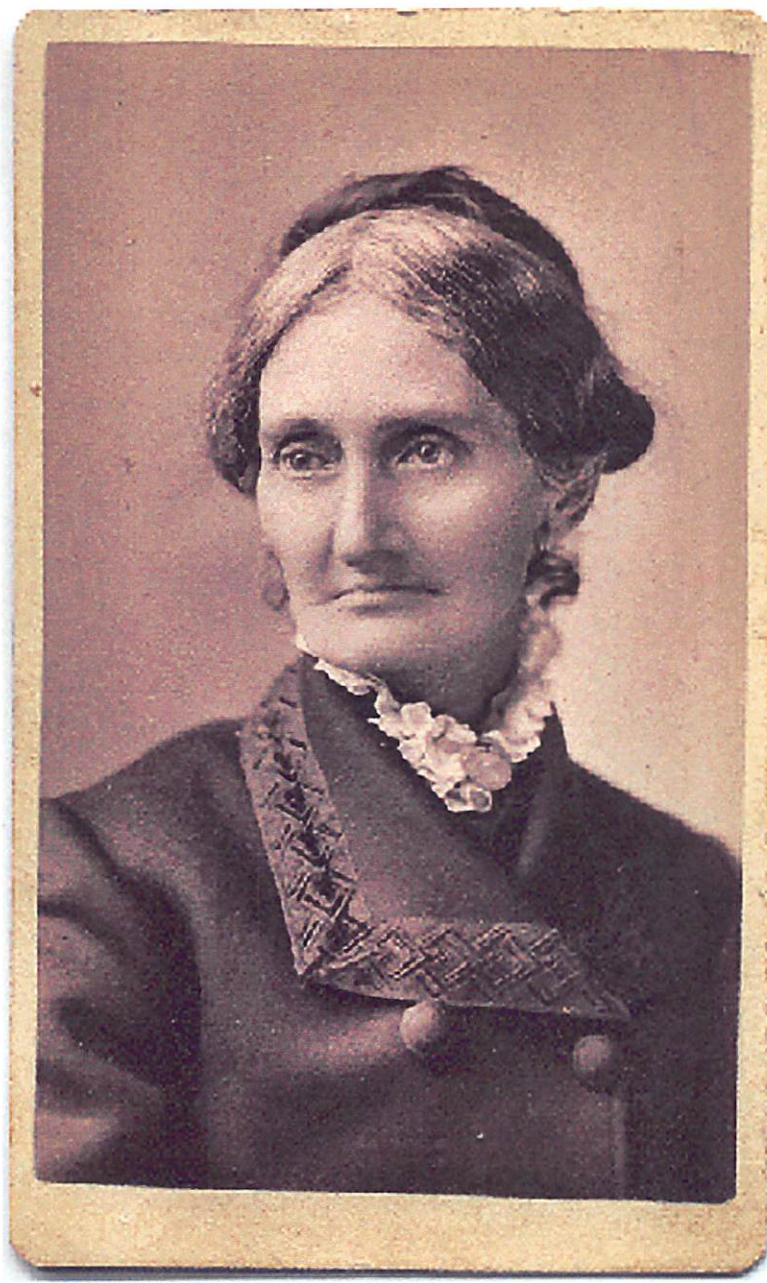

This looks like another picture of the woman "Granny Dockery".

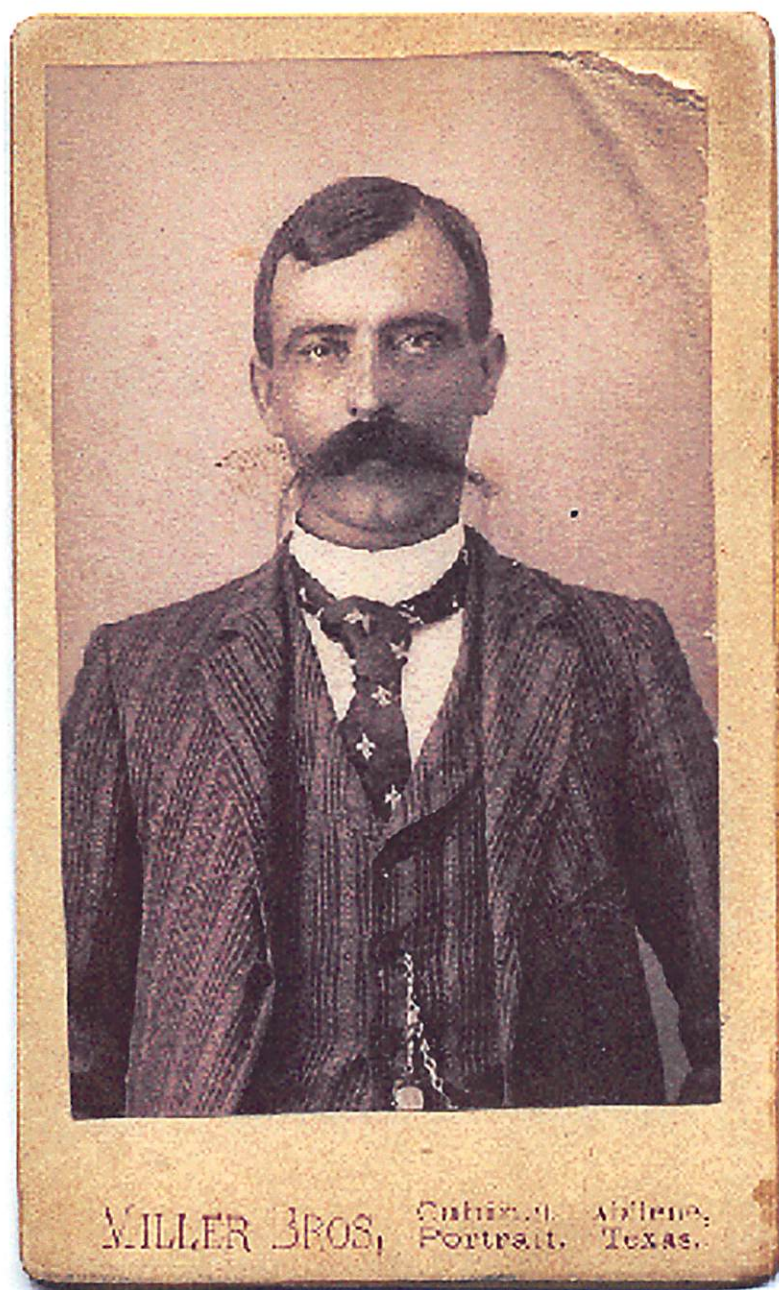

Miller Brothers Photographers were in business in Abilene, TX between the years of 1888-1890.





This style of men's hat was in style in the late 1850's.



This picture card was marked "Charles (---unreadable---) aged 1 year." At this time in history, boys were dressed as girls until they were older. This could very easily be a little boy.



S. ANDERSON'S

Imperial Photograph

STUDIO,

No. 183 Canal Street,

THREE MAYER BUILDINGS,

New Orleans.

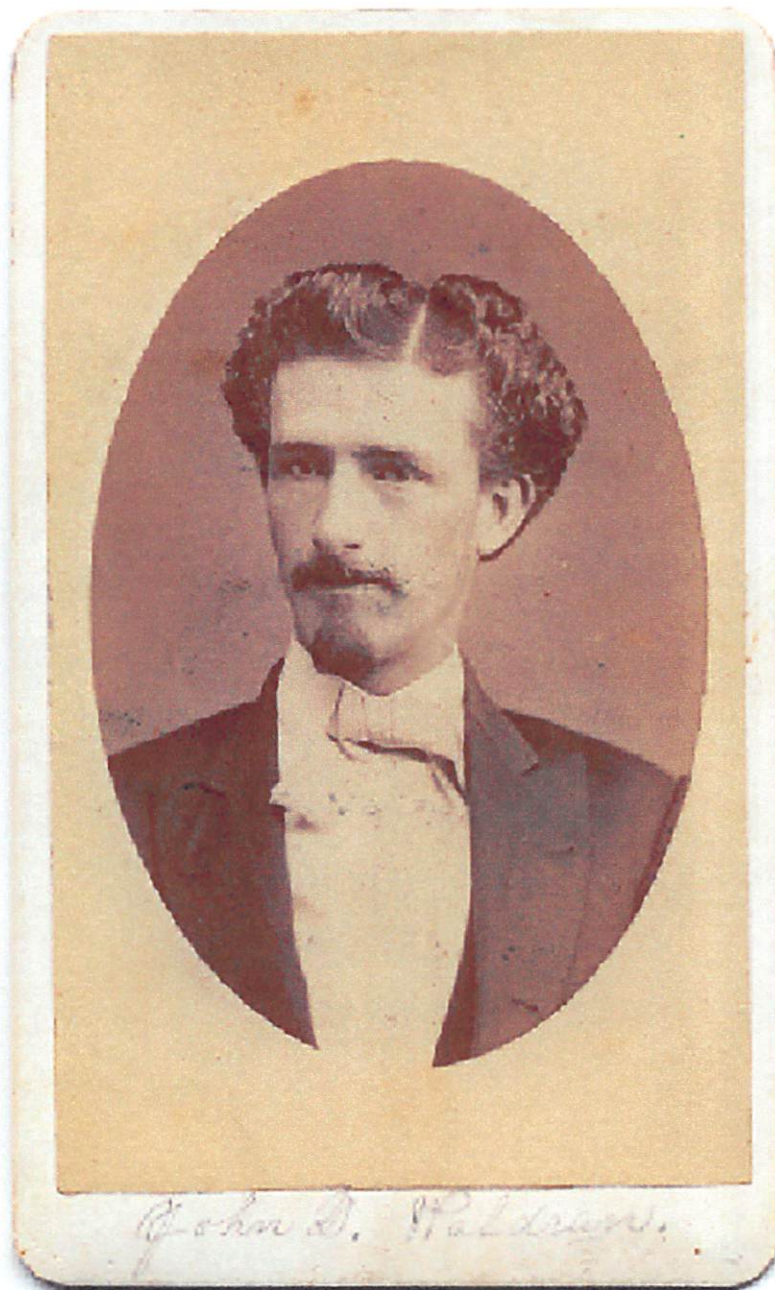

This picture is marked "John D. Waldron. . This is a member of Mary Waldron Dockery's family. Mary's father (we presume) signed her marriage bond as F. W. Waldron. Could this be for "Fletcher" W. Waldron?







The card holder for this picture said "Granny Dockery". This may be Blackmon's wife, Mary Waldran Dockery, b. 1827-d. 1891. One fact to consider is that the picture was taken in Shreveport, LA. Was this just before they left for Texas? Mary was 43 yrs. old in 1870 when she moved from Shreveport to Throckmorton County, TX.



ORSEN'S

Photograph Gallery,

No. 81 TEXAS STREET.

Shreveport.



From the hair style and collar on the dress, I think this was taken in the early 1860's.



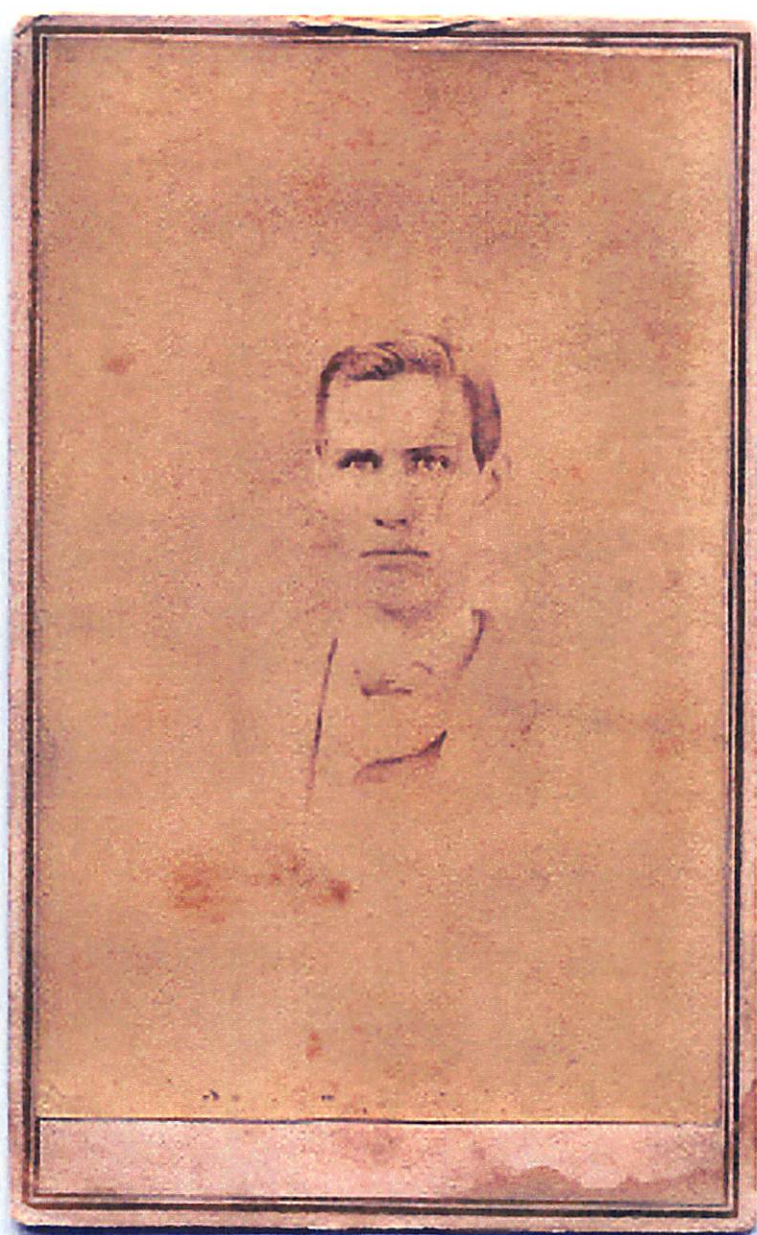







Florence E. Dockery, daughter of Samuel Hull Dockery and Elizabeth Ann Jones Dockery b. ca. 1845 d. May 4, 1875 M. Hardy S. Green (b. Jan. 11, 1845 d. Oct. 17, 1904) Caddo Parish, La on Dec. 16, 1869.



Florence Dockrey

J. H. C. AHRENS.



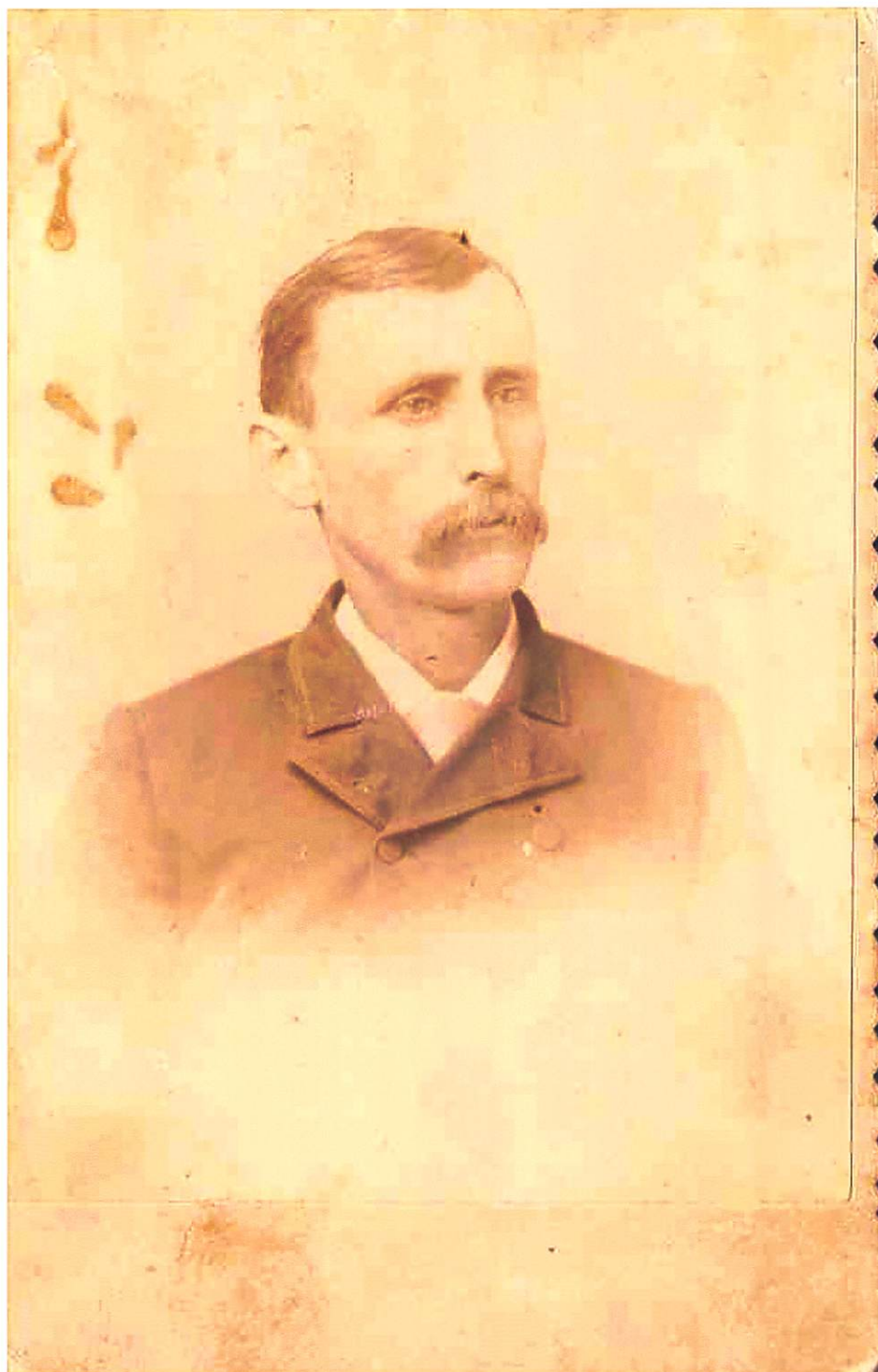

Henry Walter Dockery

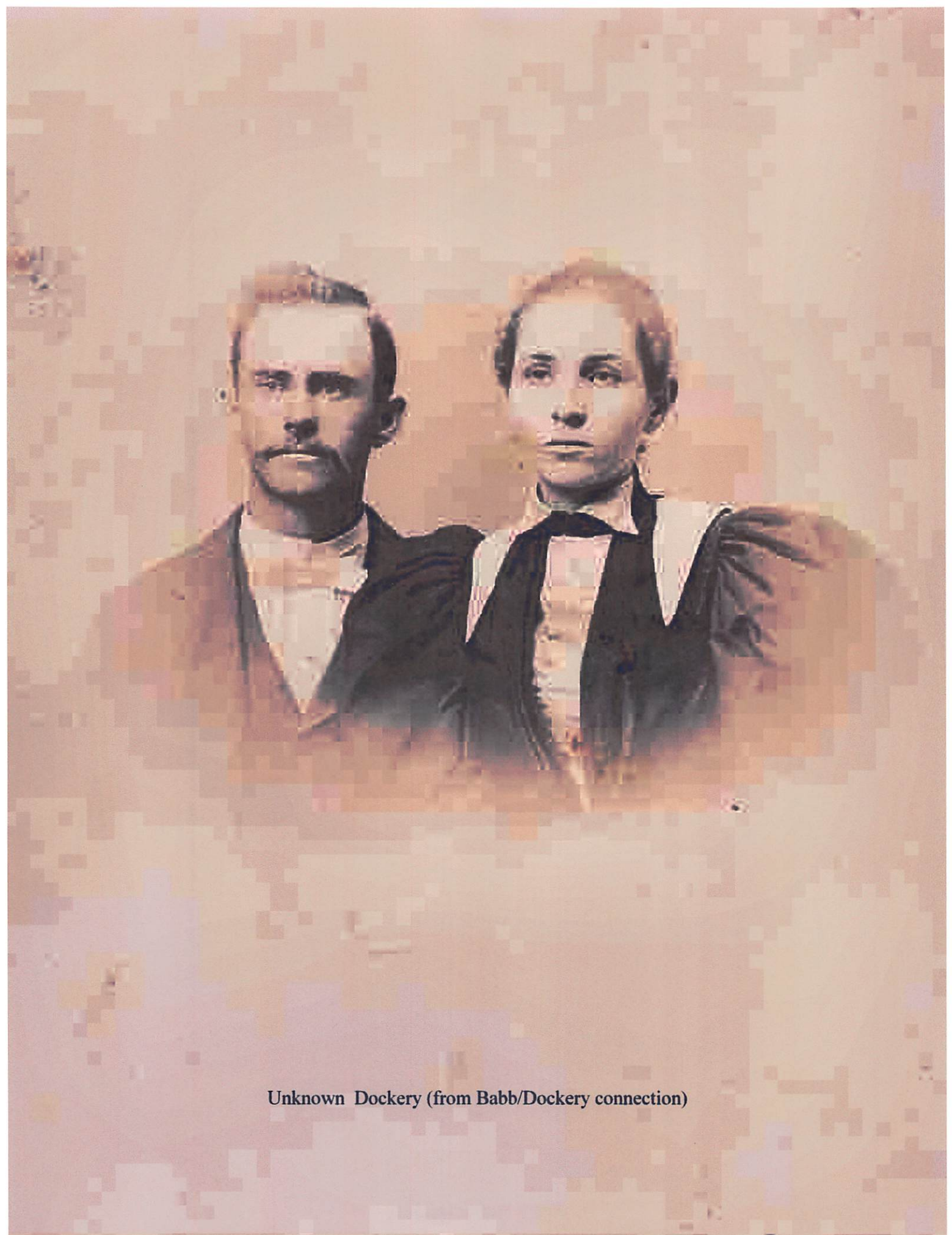

Unknown Dockery (from Babb/Dockery connection)





Unknown Dockery (from Babb/Dockery connection)



Henry Walter, with gun and child and Myrtle Babb Dockery with Myrtle's parents and/or grandparents





Earl & Ellery Dockery



Dee, Aline, Leah, & Merle Dockery





Myrtle Babb Dockery and son, Dee



Dockery/Babb: Four generations: Sarah Ann Babb, Myrtle Dockery, Aline D. Bell, Gene Bell





Unknown Dockery (from Babb/Dockery connection)







Henry Walter Dockery and Genevieve



Allen Dockery, brother of Louis Dockery





**Both Sides of Page: Dockery Reunions/ Locations unknown/Acquired from Dockery/Babb Contact**



